

Missing:

Cedar Grove Caddoan Pottery Vessels Stolen from the Southern Arkansas University Research Station of the Arkansas Archeological Survey, Magnolia, Arkansas.

These 27 vessels were stolen sometime between May and July, 2006. If you have any information about these vessels contact:

Dr. Alex Barker
Director
Arkansas Archeological Survey
2475 N. Hatch Ave
Fayetteville, AR 72704
479-575-3556
barkeraw@uark.edu

Dr. Carl G. Drexler
Station Archeologist
Arkansas Archeological Survey
Southern Arkansas University
100 East University
MSC 9381
Magnolia, AR 71753
870-235-4230
cdrexler@uark.edu

Catalog Number: 80-1209-596

Type: Untyped bird effigy bowl probably representing a quail

Variety:

Rim Treatment: Plain, with head and tail adornos

Body Treatment: Plain

Temper: Shell

Height: 37 mm

Photo Number: 815522

Comments: The interior and exterior are badly eroded. The attachment scar of a small adorno, probably a tail, appears on the rim directly opposite the head.

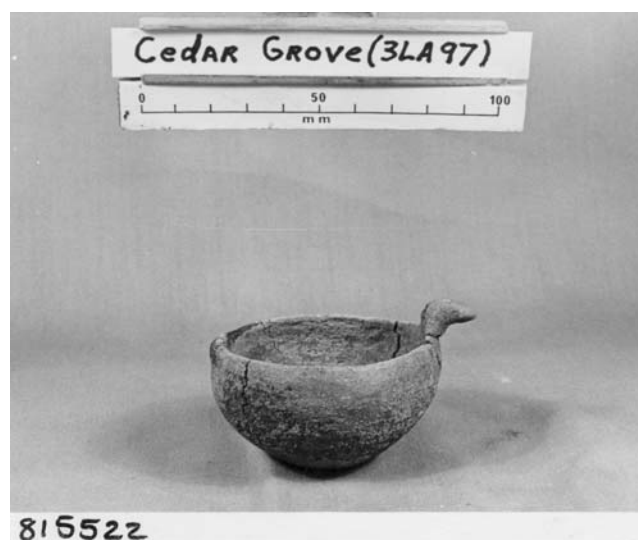

Catalog Number: 80-1209-708

Type: Foster Trailed-Incised

Variety: Shaw

Rim Treatment: Unzoned punctation

Body Treatment: An incised--as opposed to trailed--design. The volute motif repeats four times.

Temper: Coarse shell

Height: 130 mm

Photo Number: 815485

Comments:

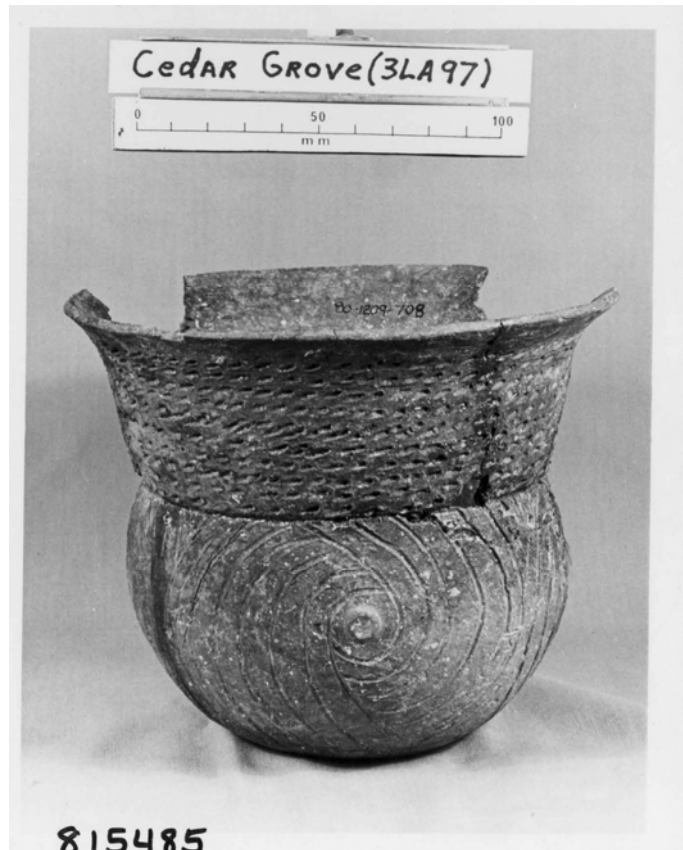

Catalog Number: 80-1209-710

Type: Avery Engraved bowl

Variety: Unnamed

Rim Treatment: Single row of dry paste punctations or incisions

Body Treatment: Design applied via dry paste punctations and "engraving." The rising sun motif repeats four times. Traces of white pigment in the lines.

Temper: Grog with occasional pieces of shell

Height: 165 mm

Photo Number: 815480

Comments: This vessel is slightly warped. Both shape and the design suggest that it is an import from farther west along the Red River in east Texas or eastern Oklahoma.

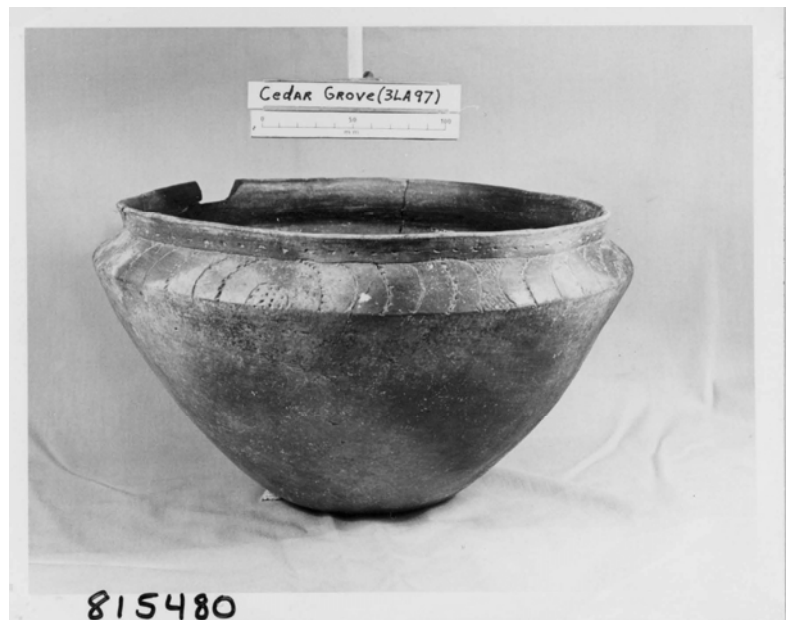

Catalog Number: 80-1209-707

Type: Keno Trailed-Incised beaker

Variety: Phillips

Rim Treatment: The lip is notched

Body Treatment: Fine trailed-incising, Blackburn 1 design

Temper: shell

Height: 83 mm

Photo Number: 815502

Comments: There are two small chips missing from the lip—otherwise perfect. No good evidence of use or wear.

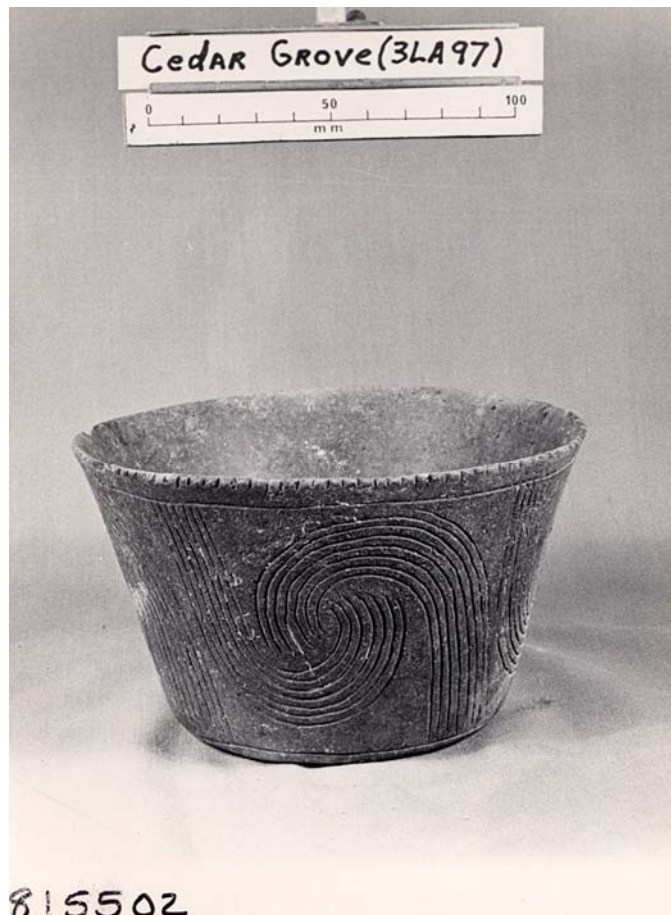

Catalog Number: 80-1209-711

Type: Keno Trailed bottle

Variety: Glendora

Rim Treatment: A short, bulging "spool neck" with a single incised line half way down

Body Treatment: An intricate interlocking scroll design that inverts itself as it repeats (twice) around the vessel body. Two horizontally incised lines on the modified pedestal base.

Temper: None visible since the specimen is not cracked or chipped

Height: 120 mm

Photo Number: 815525, 815526

Comments: No evidence of wear and use. Vessel #172 from the Glendora site (Moore 1909:45) is virtually identical to this vessel.

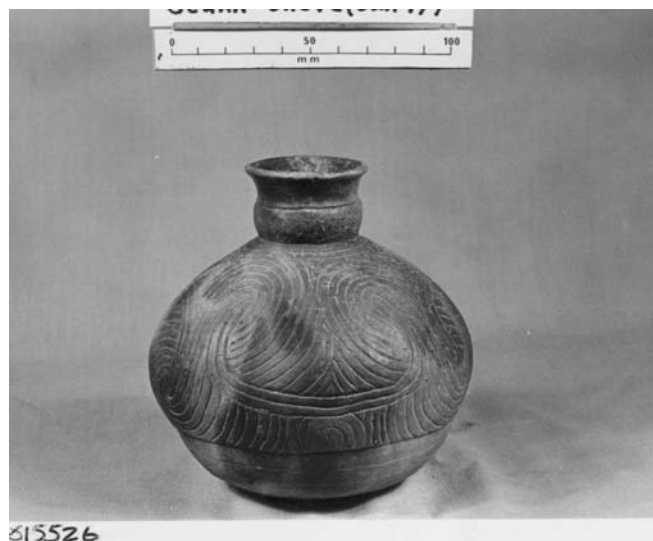

Catalog Number: 80-1209-712

Type: Belcher Engraved bowl

Variety: Owen

Rim Treatment: A Central design with white pigment in the lines. One horizontally incised line on the inside of the bowl at the shoulder line

Body Treatment: plain

Temper: There are no nicks or cracks in this specimen so the temper is difficult to determine, but it looks and feels like grog. There is a considerable amount of mica in the paste

Height: 67 mm

Photo Number: 815509

Comments: There are no signs of use or wear

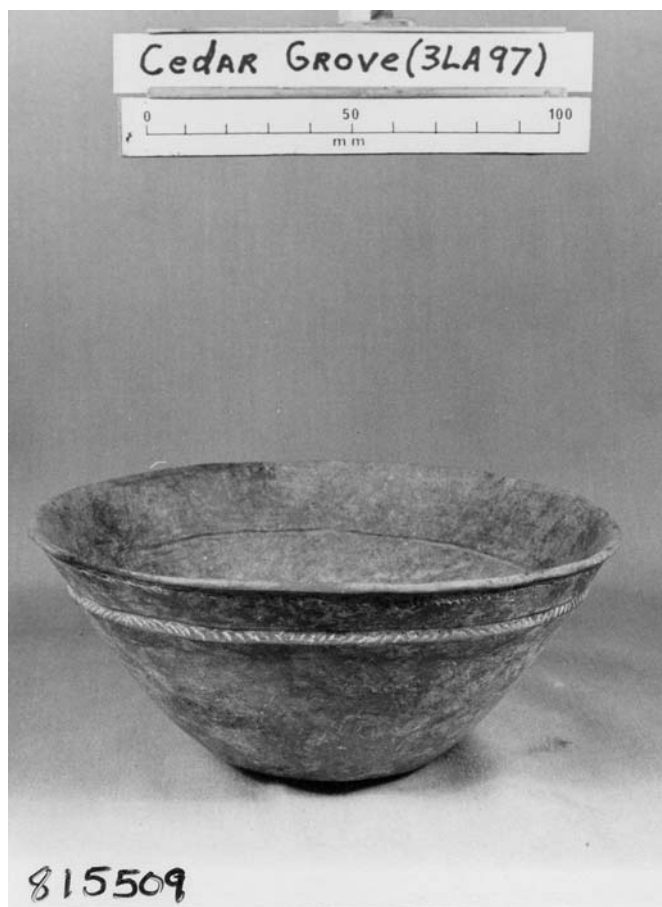

Catalog Number: 80-1209-713

Type: Natchitoches Engraved bowl

Variety: Lester Bend

Rim Treatment: A punctated and incised Central 2 design on the exterior. A single incised line on the interior at the shoulder line.

Body Treatment: An Eden 1 (vertically placed volutes and circles on a hatched background) design. The volute and circle motif is repeated four times

Temper: Shell

Height: 72mm

Photo Number: 815498, 815499

Comments: No evidence of wear or use



Catalog Number: 80-1209-764

Type: Belcher Engraved bottle

Variety: Ogden

Rim Treatment: Plain, tapered neck, flared rim

Body Treatment: Elizabeth 2 design with traces of red pigment in the lines

Temper: None visible

Height: 201 mm

Photo Number: 812945

Comments: This is evidently a used vessel. Several small chips are missing from the lip, suggesting wear sustained during a period of normal use for a bottle of this kind.

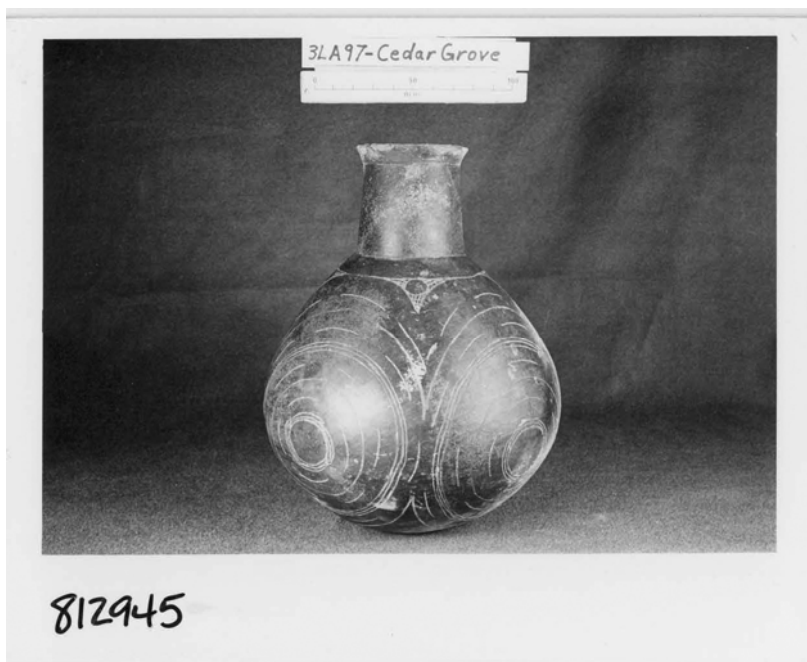

Catalog Number: 80-1209-765

Type: Belcher Engraved bowl

Variety: Belcher

Rim Treatment: A Central 5 design on a sharp shouldered bowl with four pronounced nodes. The slanted line motif is repeated four times

Body Treatment: Plain

Temper: Grog with large pieces of shell scattered throughout

Height:

Photo Number: 815513

Comments: This bowl is slightly warped. The lip is damaged slightly during excavation.

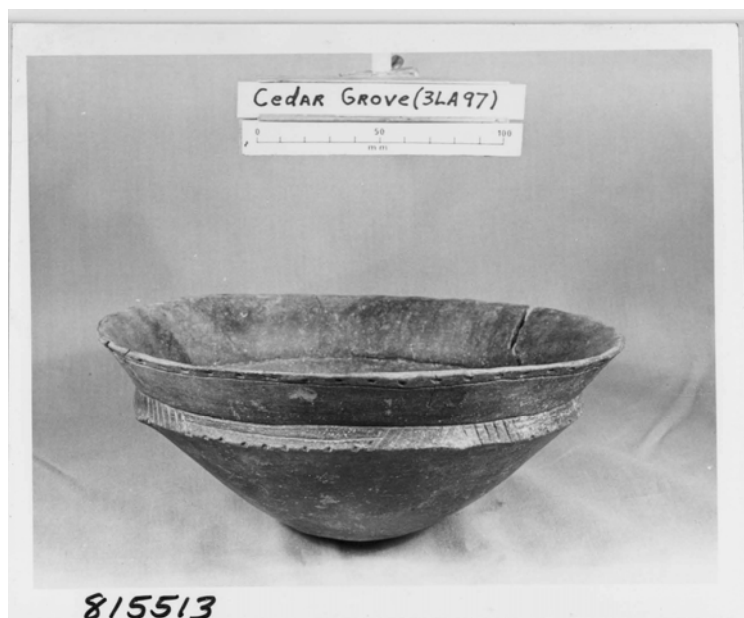

Catalog Number: 80-1209-823

Type: Hodges Engraved bowl

Variety: Armor

Rim Treatment: El Camino 1 design
with traces of red pigment in the
lines

Body Treatment: Plain

Temper: Grog

Height: 60 mm

Photo Number: 815533

Comments: This vessel is warped
with a large crack in one side.
Interior and exterior surfaces are
eroded

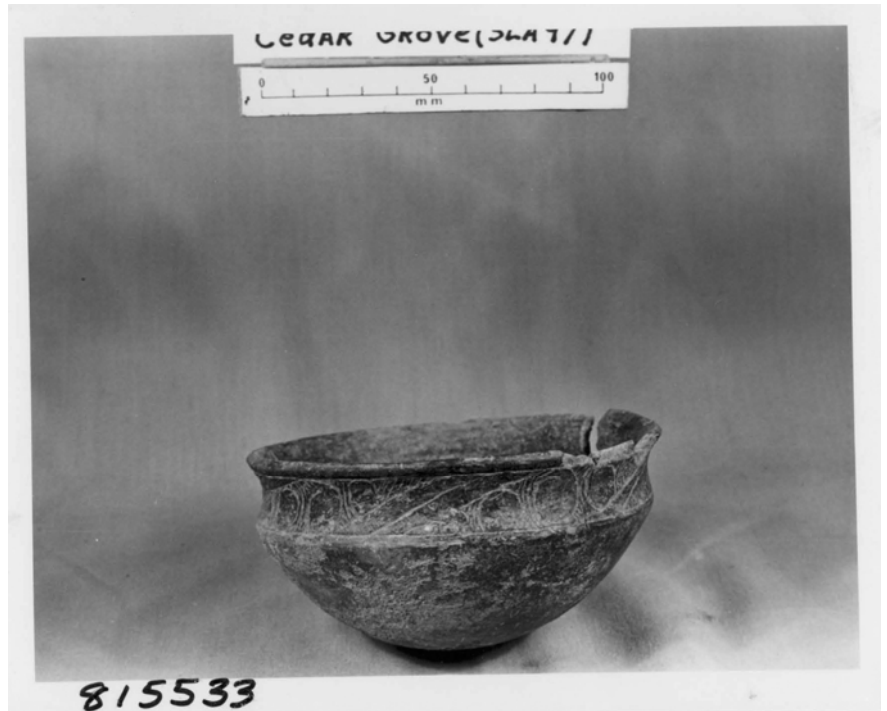

Catalog Number: 80-1209-824

Type: Hodges Engraved bottle

Variety: Candler

Rim Treatment: Plain, neck slightly bulged, flaring rim

Body Treatment: Engraved, Early 1 design

Temper: Grog

Height: 143 mm

Photo Number: 812931

Comments: The lip is badly eroded in places, evidently due to predepositional weathering. There are no signs of predepositional use or wear.

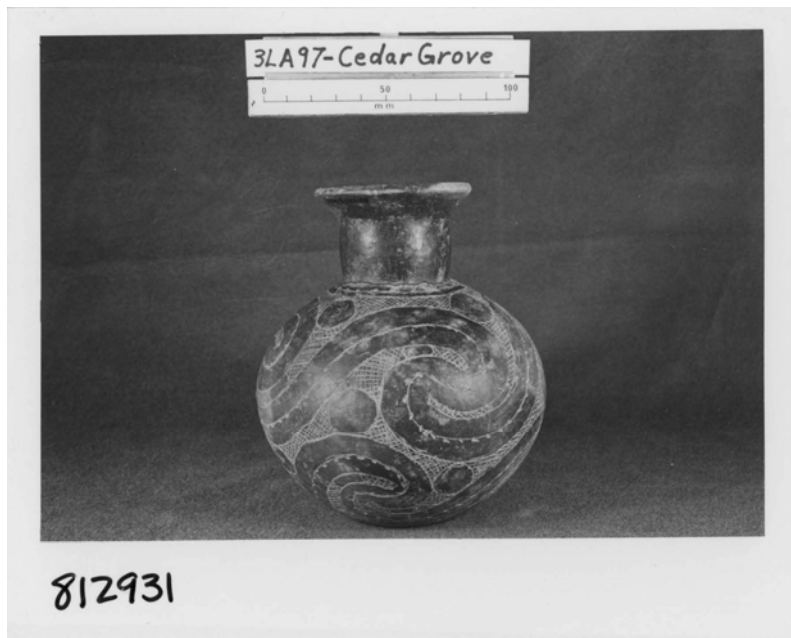

Catalog Number: 80-1209-843

Type: Hodges Engraved bowl

Variety: Armor

Rim Treatment: Engraved and/or incised El Camino 1 design with red pigment in the lines

Body Treatment: Plain

Temper: Grog

Height: 54 mm

Photo Number: 812943

Comments: No signs of wear. The missing rim pieces were probably carried away by gophers.

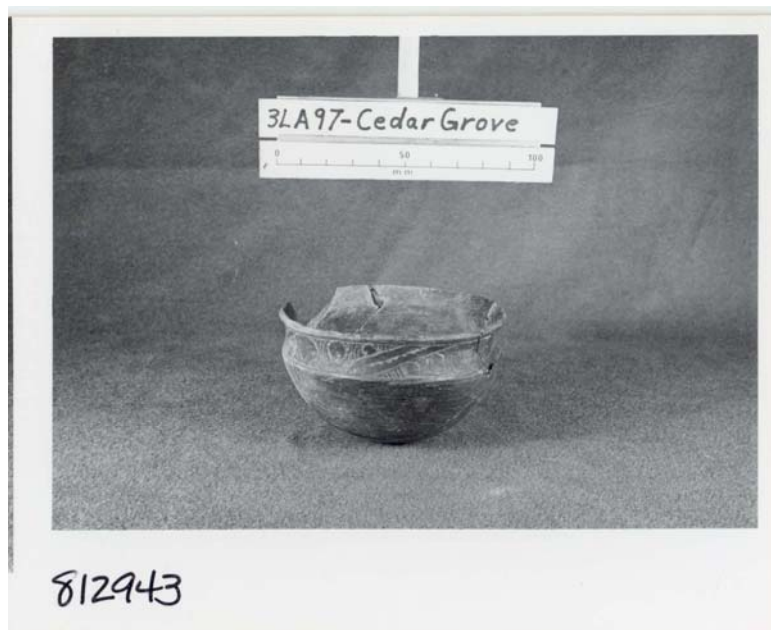

Catalog Number: 80-1209-893

Type: Belcher Engraved bowl

Variety: Belcher

Rim Treatment: A Central 7 design on a very sharp shouldered bowl with four nodes. The design repeats four times

Body Treatment: Plain

Temper: Grog, mica in the paste

Height: 50 mm

Photo Number: 815512

Comments: No signs of use or wear

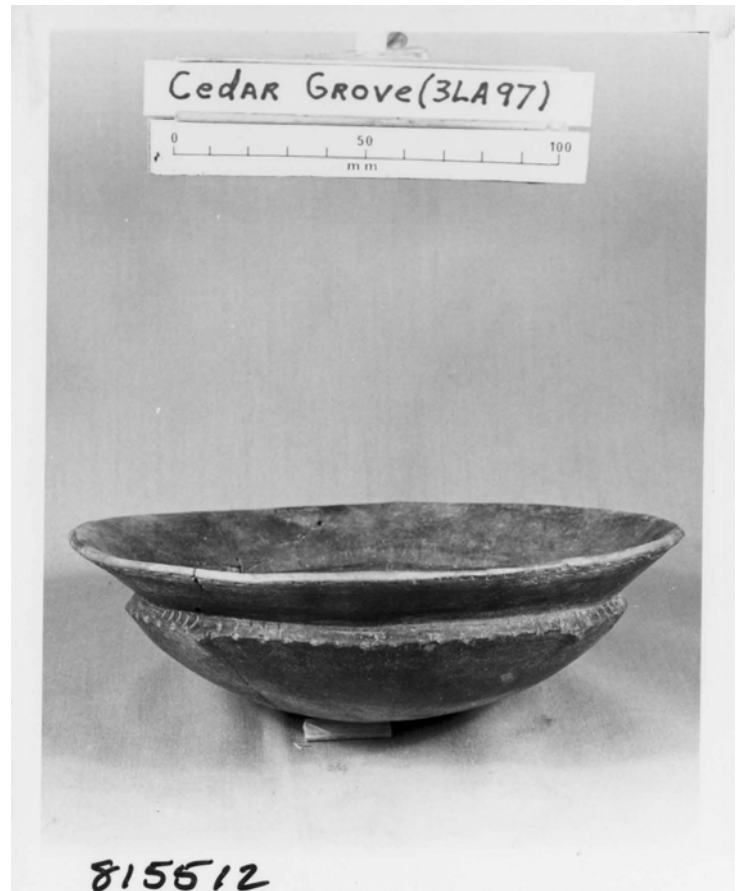

Catalog Number: 80-1209-1122

Type: Belcher Engraved bowl

Variety: Owen

Rim Treatment: A Central 1 design. The slanted line motif is repeated four times. There is one horizontally incised line on the interior of this bowl, at the shoulder line

Body Treatment: Plain

Temper: None visible since the specimen is not cracked or chipped

Height: 138 mm

Photo Number: 815511

Comments: No signs of use or wear

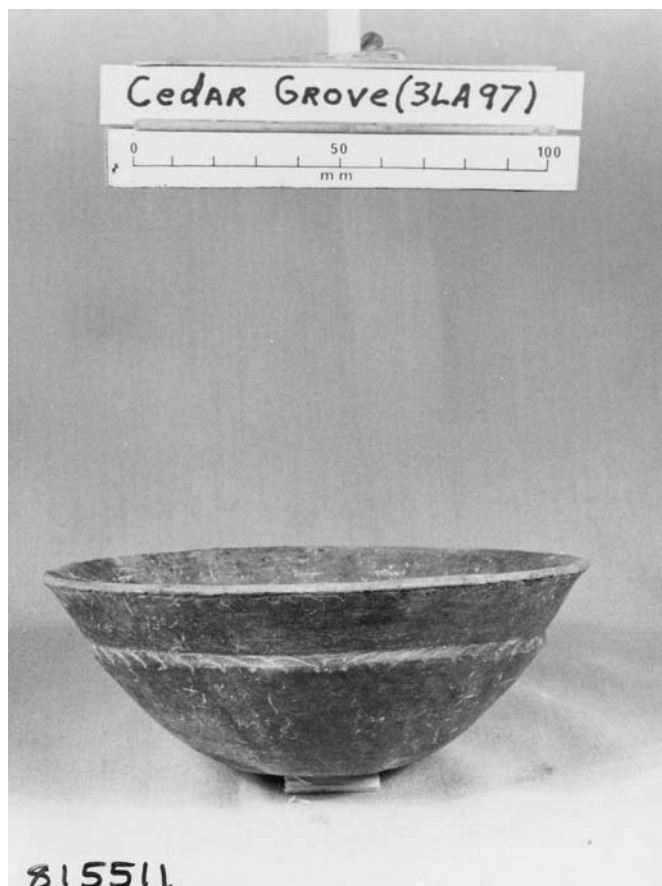

Catalog Number: 80-1209-1124

Type: Hodges Engraved bottle

Variety: Candler

Rim Treatment: Plain flaring rim, short "spool neck"

Body Treatment: An Early 1 design with traces of red pigment in the lines. The meander motif is repeated four times

Temper: not visible

Height: 101 mm

Photo Number: 815517

Comments: This vessel is slightly warped. The rim was damaged slightly during excavation. No obvious signs of use or wear.

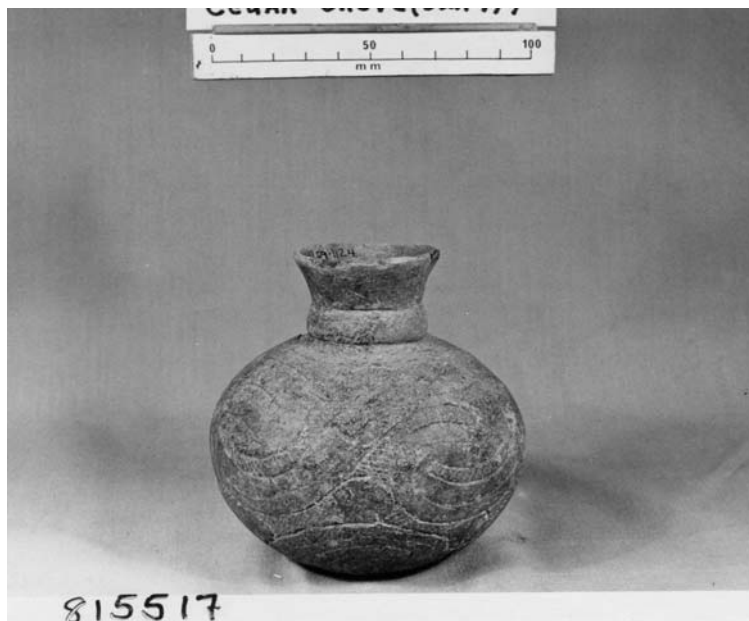

Catalog Number: 80-1209-1134
Type: Foster Trailed-Incised
Variety: Moore
Rim Treatment: Chattanooga 1--unzoned punctations
Body Treatment: Babson 3, a voulte design
composed of broadly trailed lines
Temper: Coarse shell
Height: 205 mm
Photo Number: 815477
Comments: No signs of use or wear

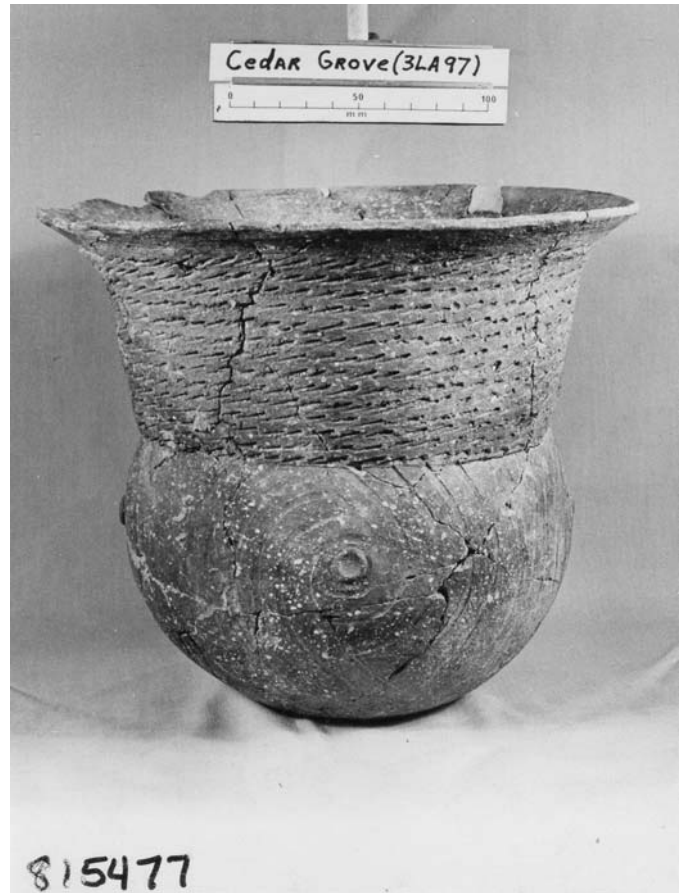

Catalog Number: 80-1209-1135

Type: Foster Trailed-Incised

Variety: Shaw

Rim Treatment: Chattanooga 1--unzoned punctations

Body Treatment: Boston 1, or incised--not trailed--
volute design with single flattened center nodes

Temper: Coarse shell

Height: 144 mm

Photo Number: 815484

Comments: No signs of use or wear

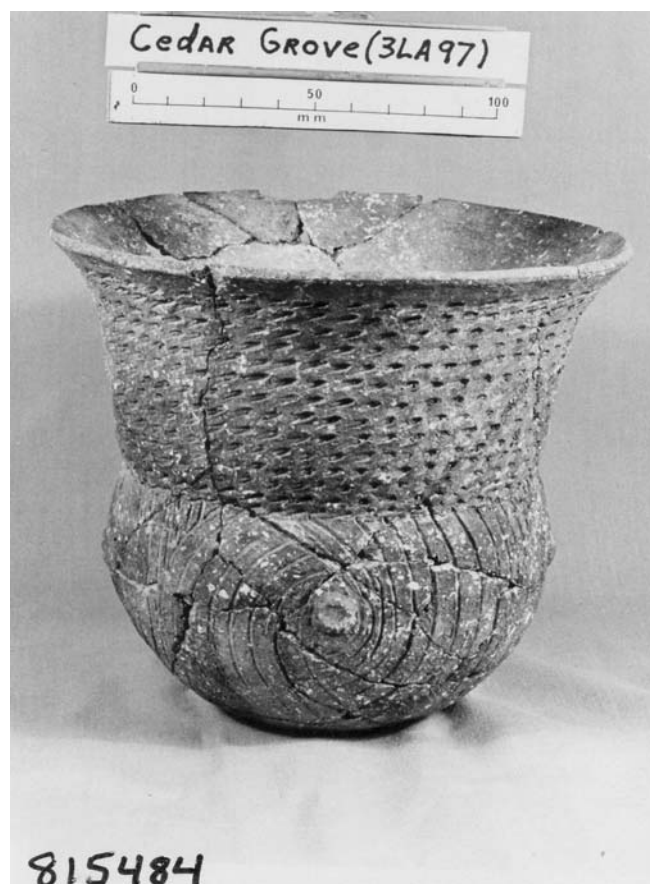

Catalog Number: 80-1209-1172

Type: Cabaness Engraved bowl

Variety: NA

Rim Treatment: An Ebony 1 design with white pigment in the lines

Body Treatment: An Eaves 1 design with white pigment in the lines. The circle-with-interlocking-scroll motif repeats four times.

Temper: shell

Height: 69 mm

Photo Number: 815503

Comments: No obvious signs of use or wear

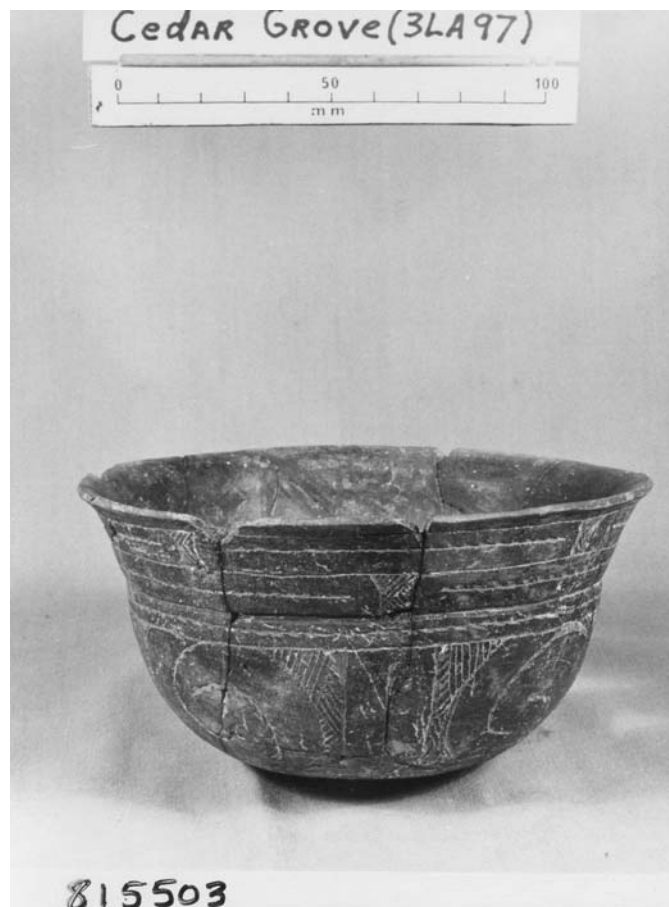

Catalog Number: 80-1209-1174

Type: Hodges Engraved bottle

Variety: Kelley's Lake

Rim Treatment: A plain "spool neck"

Body Treatment: An Easter 1 design with traces of red body pigment in the lines. The vertical folded meander motif repeats three times

Temper: None visible since the specimen is not cracked or chipped

Height: 88 mm

Photo Number: 815531

Comments: No signs of use or wear

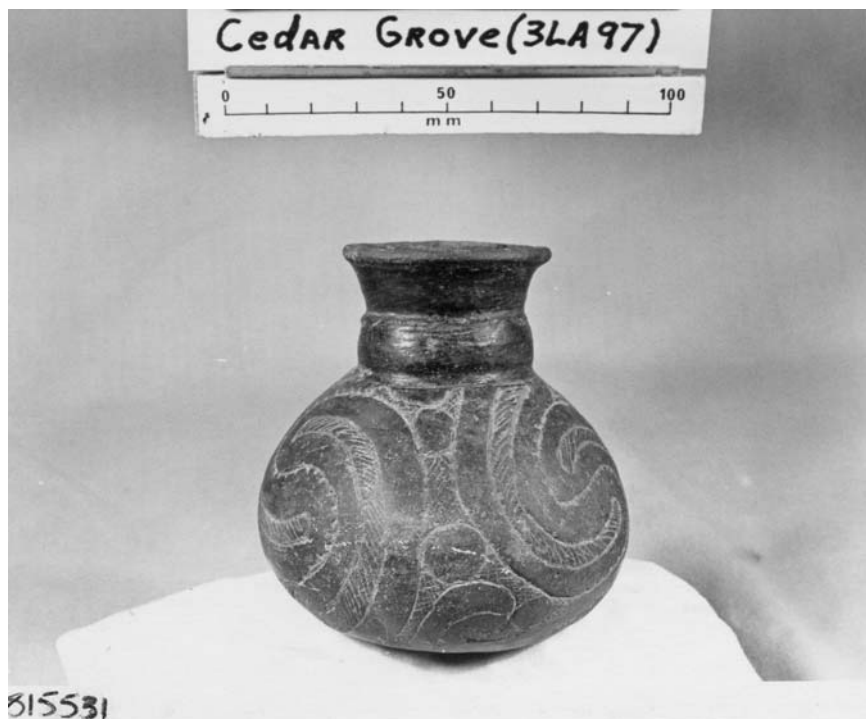

Catalog Number: 80-1209-1175

Type: Hodges Engraved bottle

Variety: Candler

Rim Treatment: A "spool neck," with a flared rim

Body Treatment: An Evelyn 1 design with heavy red pigment in the lines

Temper: this bottle has no nicks or cracks so temper cannot be checked on a fresh break. It looks and feels as though it is grog-tempered.

Height: 92 mm

Photo Number: 815529

Comments: No signs of use or wear

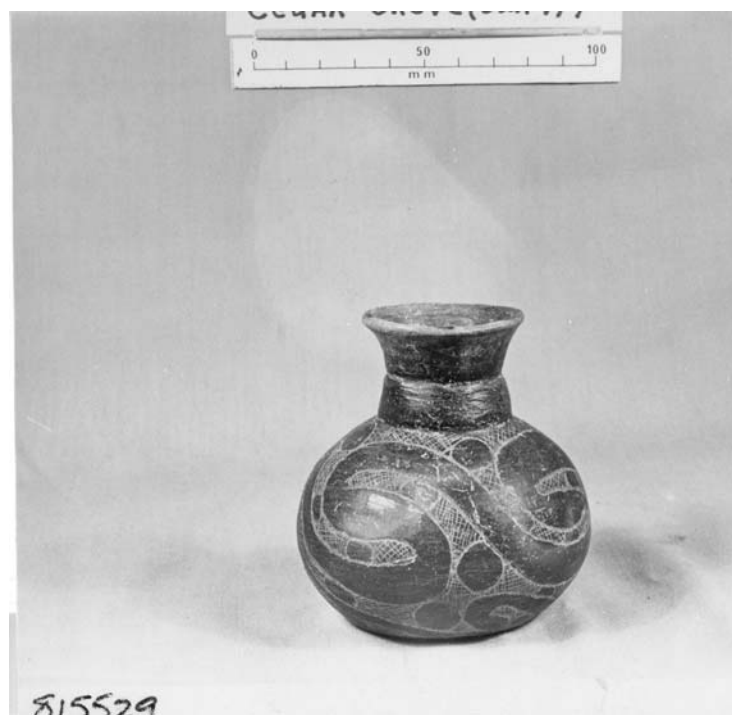

Catalog Number: 80-1209-1176

Type: Foster Trailed-Incised

Variety: Moore

Rim Treatment: Chattanooga 3, a band of unzoned, diagonally placed tool punctations

Body Treatment: Babson 4, a trailed line volute design with no center nodes. The volute repeats three times

Temper: coarse shell

Height: 194 mm

Photo Number: 815175

Comments: The interior and portions of the exterior are lightly coated with soot

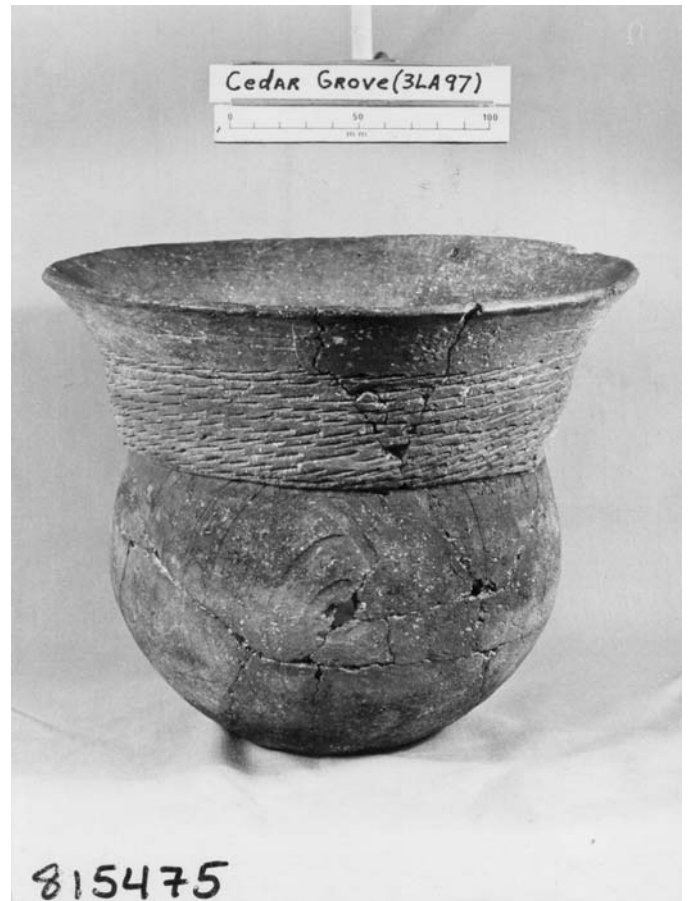

Catalog Number: 80-1209-1179

Type: Foster Trailed-Incised

Variety: Dixon

Rim Treatment: Agnes 2, three rows of unzoned short diagonal incisions on lower two-thirds of rim

Body Treatment: Babson 4, a trailed line volute design with no center nodes. The volute repeats four times

Temper: coarse shell

Height: 178 mm

Photo Number: 815490

Comments: This pot has a heavy coating of soot All over the interior and on the upper three-fourths of the exterior

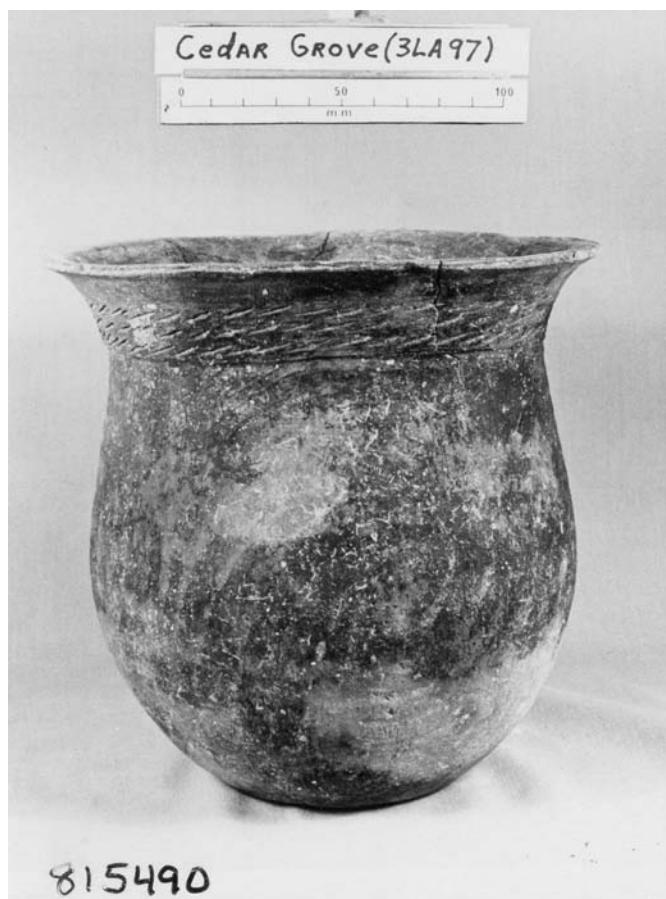

Catalog Number: 80-1209-1181

Type: Unknown; small engraved bowl

Variety: NA

Rim Treatment: An irregular lightly engraved pair of parallel lines

Body Treatment: plain

Temper: Shell

Height: 49 mm

Photo Number: 815531

Comments: Portions of the exterior of the rim and upper body are encrusted with a white substance, apparently calcium carbonate.

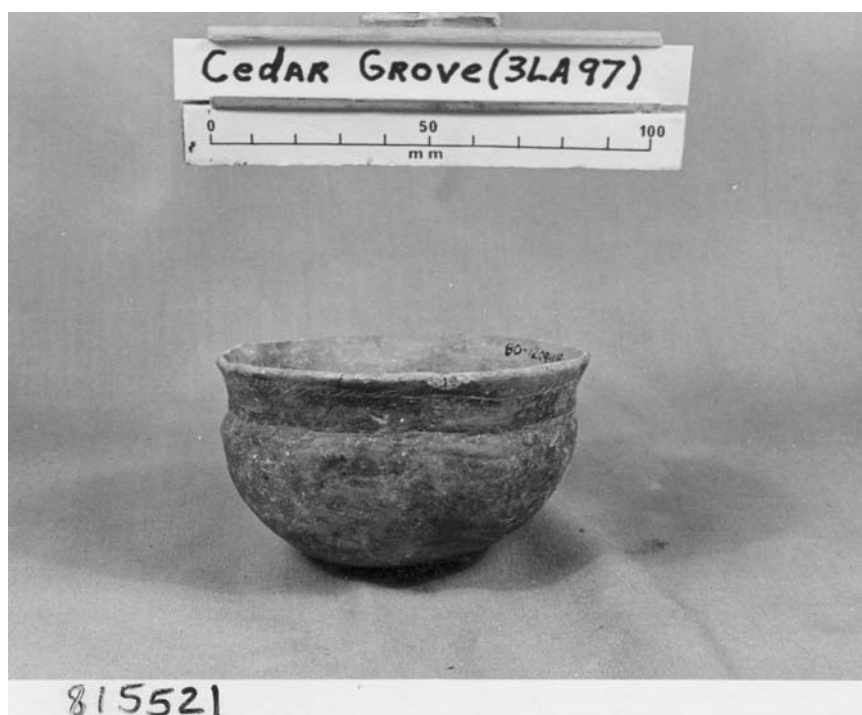

Catalog Number: 80-1209-1201

Type: Karnack Brushed-Incised jar

Variety: Karnack

Rim Treatment: Austin 2, short vertical incisions under a heavy rolled lip

Body Treatment: Danbury 1, fine vertical brushing

Temper: coarse shell

Height: 165 mm

Photo Number: 815486

Comments: No signs of use or wear

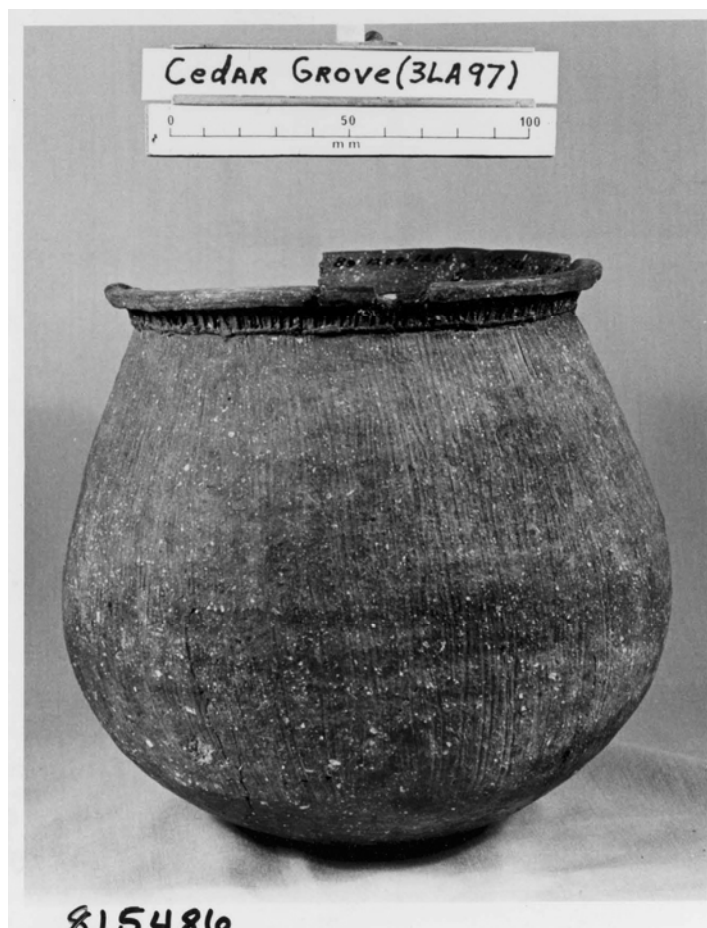

Catalog Number: 80-1209-1211

Type: Belcher Engraved bowl

Variety: Owen

Rim Treatment: A Central 3 design with abundant white pigment in the rim and shoulder lines. There are traces of pigment over the negative areas. The slanted line motif on the shoulder repeats four times.

Body Treatment: Plain

Temper: grog

Height: 85 mm

Photo Number: 815532

Comments: The missing rim pieces were probably removed during the intrusion of historical burial 77.



Catalog Number: 80-1209-1257

Type: Avery Engraved bowl

Variety: Graves

Rim Treatment: El Dorado 2, a concentric half circle design with crosshatched background. The "rising sun" motif is repeated four times

Body Treatment: Evansville 1, a concentric circle design with a crosshatched background. The concentric circle motif is repeated four times

Temper: shell

Height: 97 mm

Photo Number: 815528

Comments: No signs of use or wear

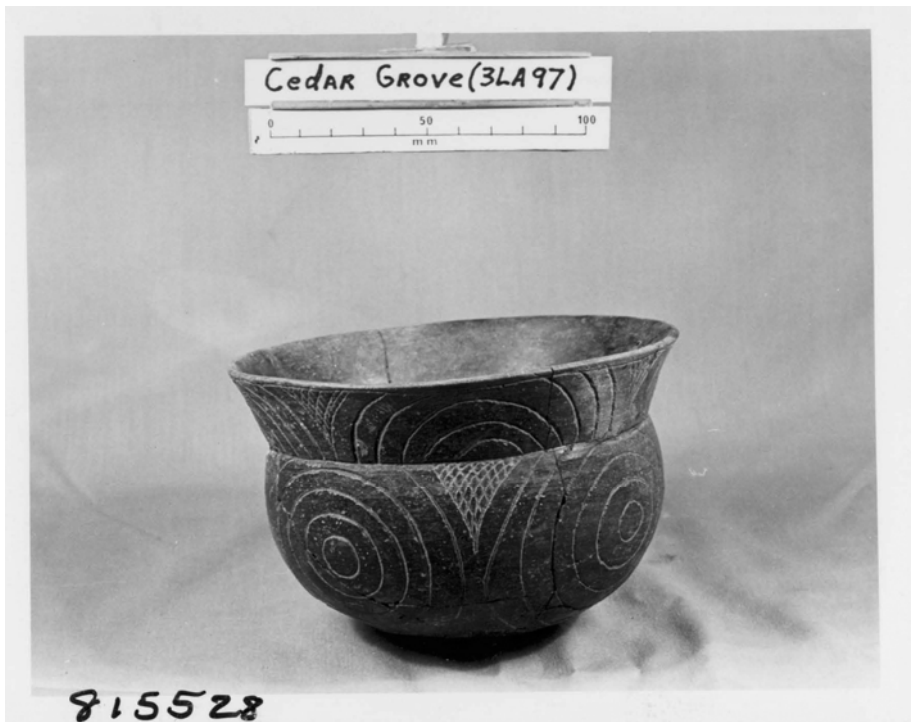

Catalog Number: 80-1209-1303

Type: Keno Trailed bottle

Variety: McClendon

Rim Treatment: Plain, with a "spool neck" and a slightly flared rim

Body Treatment: Belhaven 14, a design featuring vertically placed interlocking scrolls. This motif is repeated twice

Temper: grog

Height: 109 mm

Photo Number: 815524

Comments:

