

Connect to AMASDA at:

<https://arkarcheology.uark.edu/amasdaonline/index.html>

## Request Login

**Log on.**

**User name and password are case sensitive.**

## Choose Standard View.

Stations - Mozilla Firefox

File Edit View History Bookmarks Tools Help

https://arkarcheology.uark.edu/amasdaonline/index.html?pageName=Stations

Google

cheology.uark.edu/amasdaonline/index.html Search Bookmarks PageRank Check AutoLink AutoFill Send to http arkarcheology uark edu amasdaonline

Arkansas Archeological Survey

AMASDA ONLINE  
- Archeological Sites Database -

Search AMASDA Citations Radiocarbon Study Units

+ Search AMASDA  
+ Citations  
+ Radiocarbon  
+ Study Units

Views  
Normal View  
Guest View  
Query View  
AHTD View  
Stations View  
Data Entry View

Logout

AMASDA Online - Stations Home

The stations section allows users to search the AMASDA database:

- [Search AMASDA](#) - Search through the AMASDA database for site and project information.
- [Citations](#) - Query the AMASDA database for citations.
- [Radiocarbon](#) - Query the AMASDA database for radiocarbon dates.
- [Study Units](#) - Query the AMASDA database for study units.

| Home | [Search AMASDA](#) | [Citations](#) | [Radiocarbon](#) | [Study Units](#) |

[View Printer Friendly Page](#)

Last Updated: May 19, 2008 at 3:16:40 PM Central Time

Done arkarcheology.uark.edu

## And now choose Search AMASDA.

Arkansas Archeological Survey  
AMASDA ONLINE  
- Archeological Sites Database -

Search AMASDA    Citations    Radiocarbon    Study Units

**Main Query**

Select a Table:

Site Number:

Temp Site Number:

Date Site Number Assigned:

Date Coordinating Office Received Site Form:

Date of Last Field Visit:

Visit by Survey Personnel:

Locational Reliability:

Additional Site Numbers:

---

Site Name:

Site Name:

## Choose Select a Table.

**Site info**                    information about individual sites

**Projects**                    information about archeological projects

Please note there are many tables listed. Most of these are “behind the scene” tables that link the various AMASDA tables. Just ignore them.

Site info has over 125 fields that you can search. If you want all the fields, chose select all fields and type in your search request.

For example:

1. Select All Fields
2. In the Site Number field 3BE0413
3. Hit the Search Button

The data is shown on the screen.

Site Number	Temp Site Number	Date Site Number Assigned	Date Coordinating Office Received Site Form	Date of Last Field Visit	Visit by Survey Personnel	Locational Reliability	Additional Site Numbers	UTM Easting	UTM Northing
<a href="#">3BE0413</a>	5D-2	8503	8503	8503 1080512	1	Good		414120	4017290

Below the table, there is a "1 Record Found" message and two download options: "Download Site Forms for All Listed Sites (Max 100 Sites)" and "Download Info for All Listed Results". There are also links for "Instructions for Access".

**Four options are available for downloading the information.**

1. Download Site Forms for All Listed Sites  
This is the complete site form in a tiff format
2. Download Info for All Listed Sites – in Access
3. Download Info for All Listed Results in Excel Format
4. Print Info for All Listed Results

Let's choose Option 3: Download Info... in Excel Format.

**This screen will appear. Choose Open and Click OK.**

Site Number	Temp Site Number	Date Site Number Assigned	Date Coordinating Office Received Site Form	Date of Last Field Visit	Visit by Survey Personnel	Locational Reliability	Additional Site Numbers	UTM Easting	UTM Northing
<a href="#">3BE0413</a>	5D-2	8503	8503	080512	1	Good		414120	4017290

Below the table, there are several buttons for data management: 'Download Site Forms for All Listed Sites (Max 100 Sites)', 'Download Info for All Listed Results' (with a link to 'Instructions for Access'), 'Download Info for All Listed Results in Excel Format (\*.xls)', and 'Print Info for All Listed Results'. A status bar at the bottom indicates '1 Record Found'. A dialog box titled 'Opening queryinfo.xls' is overlaid on the page, showing options to 'Open with Microsoft Office Excel (default)', 'Save to Disk', or 'Do this automatically for files like this from now on'. The 'Open with' option is selected, and the 'OK' button is highlighted.

## Choose open again.

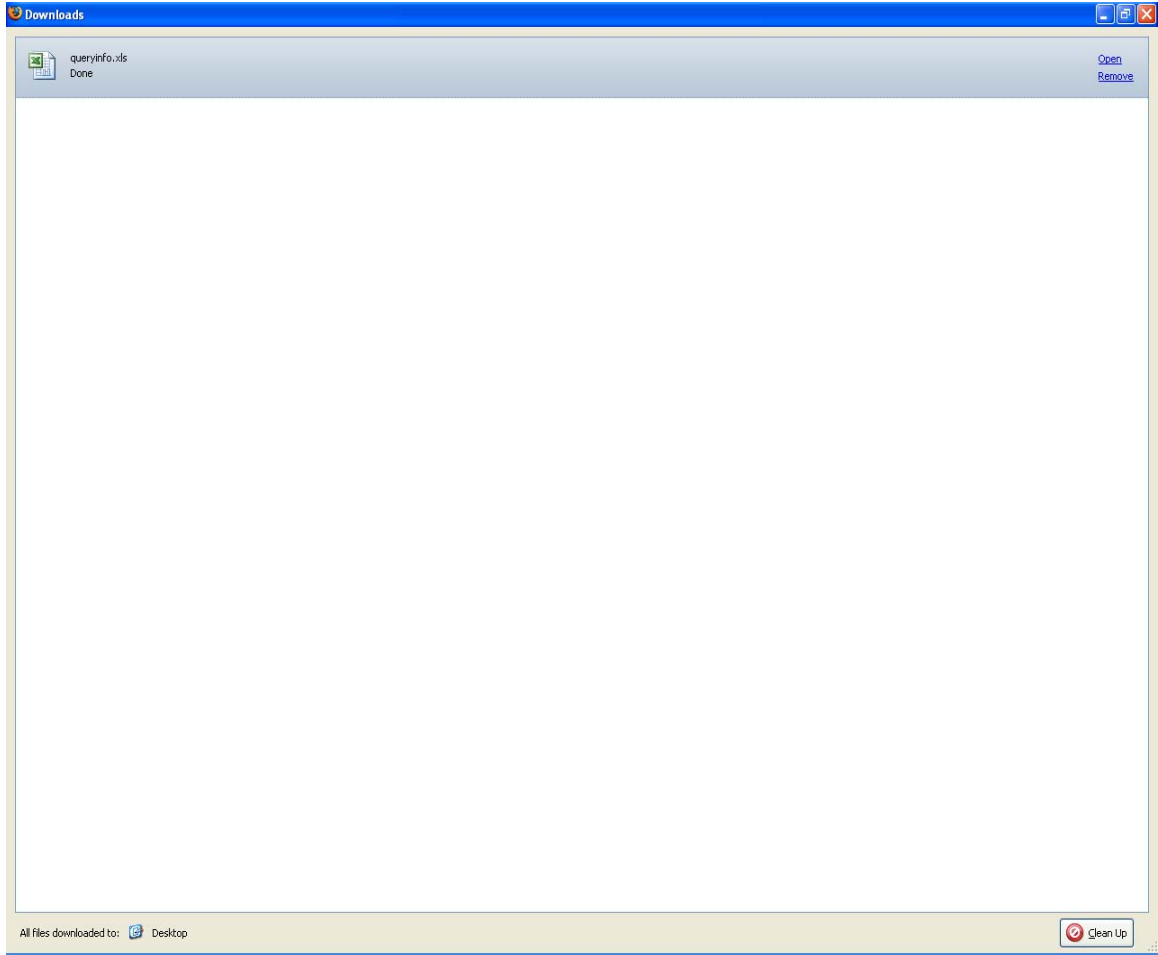

**For this example, the information was downloaded into Excel.**

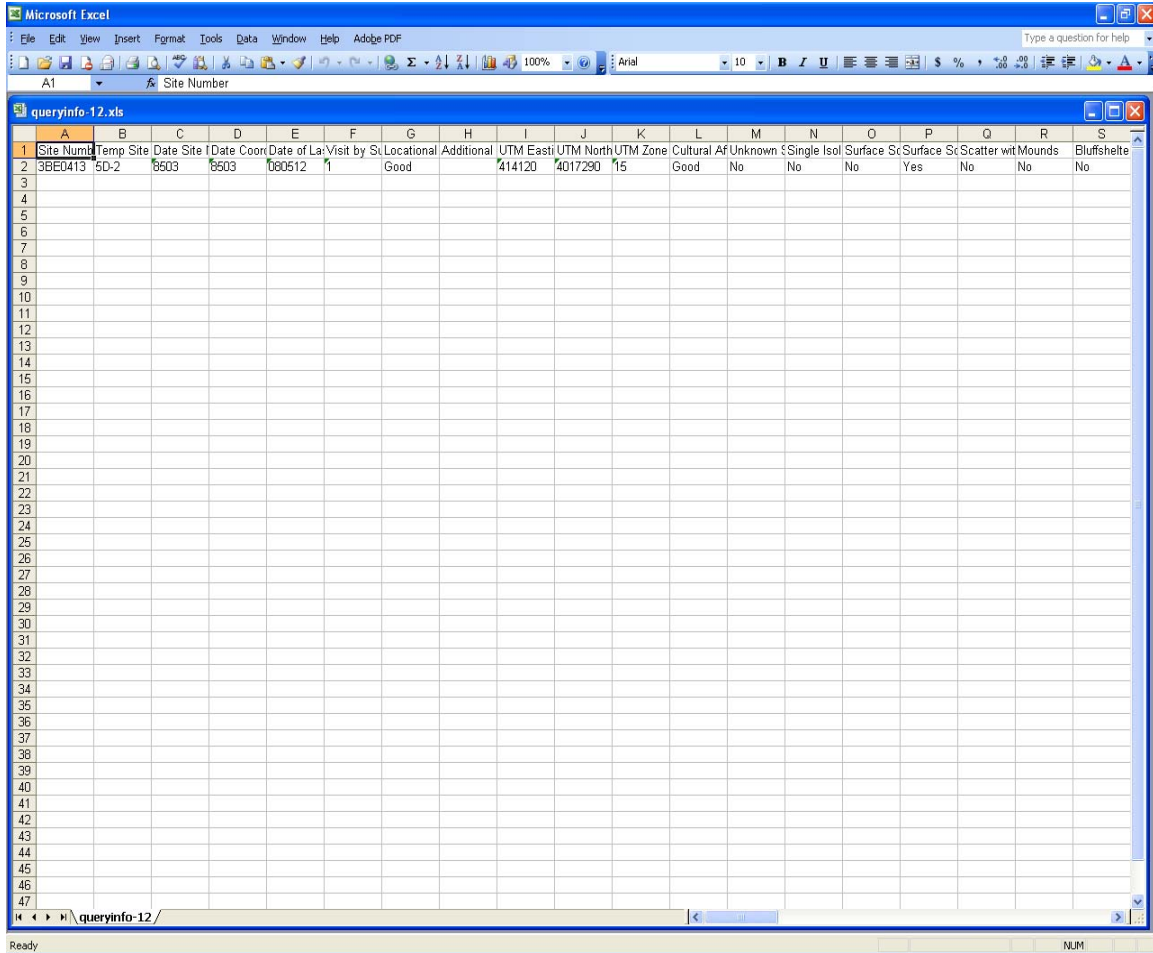

1	A	B	C	D	E	F	G	H	I	J	K	L	M	N	O	P	Q	R	S		
	Site Num	Temp Site Date	Site Date	Coord	Date of Last	Visit by	Sl	Locational	Additional	UTM East	UTM North	UTM Zone	Cultural Af	Unknown	Single Isol	Surface Sc	Surface Sc	Scatter wit	Mounds	Bluffshelte	
2	3BE0413	5D-2	8503	8503	080512	1		Good		414120	4017290	15	Good	No	No	No	Yes	No	No	No	
3																					
4																					
5																					
6																					
7																					
8																					
9																					
10																					
11																					
12																					
13																					
14																					
15																					
16																					
17																					
18																					
19																					
20																					
21																					
22																					
23																					
24																					
25																					
26																					
27																					
28																					
29																					
30																					
31																					
32																					
33																					
34																					
35																					
36																					
37																					
38																					
39																					
40																					
41																					
42																					
43																					
44																					
45																					
46																					
47																					

**Now close the Excel window and click Search AMASDA again.**

## The same options are available for Projects.

To do a “wildcard” search, use % at the beginning of the word or phrase and another % at the end. This is very helpful for searching project names.

For example, select the Projects table, then enter %Fordyce% in the Project Name field and click “Search.”

Arkansas Archeological Survey  
AMASDA ONLINE  
- Archeological Sites Database -

Search AMASDA    Citations    Radiocarbon    Study Units

**Main Query**

Select a Table: **projects**

Select All Fields    Do Not Select Any Fields

AMASDA Number: [ ]

Project Name: %Fordyce%

Project Number: [ ]

Outside Number: [ ]

Year: [ ]

Number of Years: [ ]

Investigating Entity: [ ]

Sponsor: [ ]

Search

Archeologist:

- 0	Number:
AA Society - 1	
Abernathy, Leslie - 2	
Adams, S. - 371	
Akridge, Glen - 356	
Albertson, Eric - 427	

Done    arkarcheology.uark.edu

This table lists all information for projects that contain the work “Fordyce” in the project name.

Arkansas Archeological Survey  
AMASDA ONLINE  
- Archeological Sites Database -

Search AMASDA Citations Radiocarbon Study Units

Main Query Results

AMASDA Number	Project Name	Project Number	Outside Number	Year	Number of Years	Investigating Entity	Sponsor	Report P
<a href="#">54</a>	Fordyce Sewer Survey	AAS134		1976	01	Arkansas Archeological Survey	Mehlbürger, Tanner, Renshaw & Associates, Inc.	1
<a href="#">256</a>	Fordyce Sewer Laterals 2 & 4 Survey	AAS163		1976	01	Arkansas Archeological Survey	Mehlbürger, Tanner, Renshaw & Associates, Inc.	1 9
<a href="#">419</a>	Fordyce Sewer Project Site (3DA25 & 3DA26) Excavation	AAS155		1976	01	Arkansas Archeological Survey	Mehlbürger, Tanner, Renshaw & Associates, Inc.	1 1
<a href="#">2589</a>	Trail Extension/Development: Fordyce Mt & Cedar Glades Road			1993	1	NPS, Hot Springs National Park	NPS, Hot Springs National Park	1 1
<a href="#">2839</a>	Fordyce-Princeton RR Grade Separation	FA-7-8		1993	01	Arkansas Highway & Transportation Department		1 1

6 Records Found  
[Download Info for All Listed Results](#) [Instructions for Access](#)  
[Download Info for All Listed Results in Excel Format \(\\*.xls\)](#)

Three options are available for downloading the information.

1. Download Info for All Listed Results – in Access
2. Download Info for All Listed Results in Excel Format
3. Print Info for All Listed Results

## Other Databases available:

Citation –

The available bibliographic resources in the Registrar's Office are included in the Citation database.

Arkansas database                      Reports from projects in Arkansas

General Southeastern Database      Reports available form other SE states

Full-text and non full-text instructions are provided.

The main content area of the browser displays the "AMASDA ONLINE - Archeological Sites Database" website. The page has a dark blue header with the Arkansas Archeological Survey logo on the left and the text "AMASDA ONLINE - Archeological Sites Database" on the right. Below the header is a navigation bar with tabs for "Search AMASDA", "Citations", "Radiocarbon", and "Study Units".

The "Citations" tab is active, showing a search interface. On the left side, there is a vertical menu with the following items: "+ Search AMASDA", "- Citations" (with sub-items: "Search for Citations", "Keywords", "Full Text Search Instructions", "Non-Full Text Search Instructions"), "+ Radiocarbon", and "+ Study Units". Below the menu is a "Views" section with options: "Normal View", "Guest View", "Query View", "AHTD View", "Stations View", and "Data Entry View".

The main search area is divided into two sections: "Basic Search:" and "Advanced Search:". Both sections have identical options: "Arkansas Database:" (selected), "General Southeastern Database:" (unselected), "Both Databases:" (unselected), "Include Abstract:" (checked), "Include AMASDA Number:" (checked), "Full Text Search:" (checked) with links to "(Instructions)" and "(Non-Full Text Search Instructions)", and "Alphabetized:" (selected) with "Best Results First:" (unselected). Below these options is a "Search all categories for:" text box and a "Search" button.

At the bottom of the search area, there are input fields for "Search Authors:", "Search Year:", "Search Article Title:", and "Search Technical Report/Book Title:". The browser's status bar at the bottom shows "Done" on the left and "arkarcheology.uark.edu" on the right.

## Radiocarbon Database.

You can search by Site Number, AMASDA number, or Site Name

## Study Units

Pick a Region and Period.

Study Unit Selection.

Key Sites

Note: this database is currently under development and does not contain very many site and diagnostic artifact images. Study Unit definitions are also being revised. To see how this element of the online system will work when completed, select the Arkansas Valley region and the Woodland Time period, then click the “Submit” button. The return screen will contain information drawn from several databases on the Plum Bayou culture. Click on the Toltec mounds link in the Key Sites category for additional information.

Select a Region:	<input type="text" value="Arkansas Valley"/>
Region Summary:	The Arkansas Valley is a wide trough separating the Ozark Highlands and the Ouachita Mountains. The Arkansas River connects the Mississippi Alluvial Valley on the east with the Great Plains on the west. Vegetation consists of bottomland hardwoods along the river margins, with upland hardwood and pine/hardwood forests and scattered prairies covering the higher areas.
Select a Period of Time:	<input type="text" value="Woodland Period, 650 BC - AD 950"/>
Period Summary:	The Woodland Period (650 B.C. - A.D. 950) is characterized by mixed hunting, gathering, and farming economies and the emergence of regional cultural distinctions, leadership institutions, and the use of pottery and the bow and arrow.
<input type="button" value="Submit"/>	

At the bottom of the page, there is a footer with links for "Home", "Citations", "Radiocarbon", and "Study Units". The browser status bar shows "Done" and the address "arkarcheology.uark.edu".